



**SGIM ANNUAL
MEETING**
2026 MAY 6–9

Preliminary Program Guide

Annual Meeting:

May 6 – May 9, 2026

Washington, DC

**Individual Voices,
Collective Impact:
Advocating for Excellence
in Academic Medicine**

annualmeeting.sgim.org

TABLE OF CONTENTS / PROGRAM COMMITTEE



HIGHLIGHTS

Program Committee	2
Schedule at a Glance	3
Plenary Sessions	4
Distinguished Professor Series	6
Additional Fee Sessions	7
Career Development Programs	8
Mentoring Programs	9
Registration Fees	30
Continuing Medical Education Information	31
Code of Conduct	32

SESSIONS BY CATEGORY AND DAY

Ambulatory Medicine	10
Artificial Intelligence, Clinical Informatics, and Health Information Technology	11
Behavioral Health and Addiction Medicine	11
Career Development, Professionalism, and Wellness... ..	12
Clinical Skills	13

Geriatrics and Palliative Care	13
Global Health	13
Healthcare Delivery and Redesign	14
Health Care Policy, Advocacy, and Health Services Research	14
Health Equity, Diversity, and Inclusion	15
Hospital Medicine	15
Medical Education and Scholarship	16
Medical Ethics and Humanities	17
Quality Improvement and Patient Safety	17
Social Determinants of Health	17
Women's Health, Sex, and Gender-Informed Medicine	18

SESSIONS BY TYPE AND DAY

Special Symposia	19
Updates	20
Workshops	21
Interest Groups	27

2026 Program Committee

Chairs

Chair: Amanda Mixon, MD
Co-Chair: Eric Yudelevich, MD

Council Liaison/President

Carlos Estrada, MD

Advocacy

Co-Chair: Avik Chatterjee, MD, MPH
Co-Chair: Thaddeus Salmon, MD

Clinical Updates

Chair: Noble Maleque, MD
Co-Chair: Shyam Sundaresh, MD

Clinical Vignettes

Chair: Stacey Watkins, MD, PhD
Co-Chair: Kevin Taffe, MD
Co-Chair: David Walsh, MD

CME MOC

Chair: Bright Thilagar, MD
Co-Chair: Stacey Jolly, MD

Evaluation

Chair: Kristin Swedish, MD, MPH
Co-Chair: Edward Wu, MD

Hamolsky/Lipkin

Chair: Stephanie Nothelle, MD
Co-Chair: Amy Linsky, MD

Innovations in Healthcare Delivery

Chair: Jennifer Lom, MD
Co-Chair: David Callender, MD, MPH

Innovations in Medical Education

Chair: Benjamin Gallagher, MD
Co-Chair: Katie Gavinski, MD, MPH

Interest Group

Chair: Lubna Khawaja, MD
Co-Chair: Jacklyn McKenna, MD

Mentoring

Chair: Andrew Young, DO
Co-Chair: Sally Namboodiri, MD

Pre-Course

Chair: Christopher Terndrup, MD
Co-Chair: Rebecca Kim, MD, MPH

Scientific Abstract

Chair: Lucinda Leung, MD, MPH, PhD
Co-Chair: Wendy Bennett, MD, MPH
Co-Chair: Seth Berkowitz, MD, MPH

Student/Resident/Fellow Program

Chair: Rebekah Weil, MD
Co-Chair: Saloni Maharaj, MD

Sustainability

Chair: Joanne Bernstein, MD
Co-Chair: Mehul Tejani, MD

Special Symposia

Chair: Wudeneh Mulugeta, MD, MPH
Co-Chair: Anna Kho, MD

Veterans Health

Chair: Samuel Edwards, MD
Co-Chair: Amy Farkas, MD

Workshops

Chair: Jillian Kyle, MD
Co-Chair: Ravindra Ganesh, MD
Co-Chair: Cherinne Arundel, MD

SCHEDULE AT A GLANCE



DAY	TIME (EASTERN TIME)	EVENTS
WEDNESDAY, MAY 6	8:00 AM – 12:00 PM	LEAHP 101
	8:00 AM – 4:30 PM	TEACH Core Session
	9:00 AM – 5:00 PM	ACLGIM Leon Hess Management Training and Leadership Institute
	11:00 AM – 5:00 PM	GIM Fellows Pre-Course
	1:00 PM – 4:30 PM	TEACH 201
	1:30 PM – 5:00 PM	LEAHP 201
	5:30 PM – 7:00 PM	Expo & Career Fair Poster Session 1
THURSDAY, MAY 7	Session A 7:00 AM – 8:00 AM	Breakfast Interest Groups Mentoring Sessions
	8:00 AM – 8:15 AM	Break
	Session B 8:15 AM – 9:15 AM	Oral Presentations Symposia Workshops
	9:15 AM – 9:30 AM	Break
	Session C 9:30 AM – 10:30 AM	Clinical Updates Oral Presentations Symposia Workshops
	10:30 AM – 10:45 AM	Break
	Session D 10:45 AM – 12:30 PM	Thursday Plenary Session
	Lunch 12:30 PM – 1:00 PM	Lunch Pick Up and Break
	Session E 1:00 PM – 2:00 PM	Interest Groups Distinguished Professor Keynotes Mentoring Panels
	2:00 PM – 2:15 PM	Break
	Session F 2:15 PM – 3:15 PM	Clinical Updates Oral Presentations Symposia Workshops
	3:15 PM – 3:30 PM	Break
	Session G 3:30 PM – 4:30 PM	Clinical Updates Oral Presentations Symposia Workshops
	4:30 PM – 4:45 PM	Break
FRIDAY, MAY 8	Session H 4:45 PM – 5:45 PM	Clinical Updates Oral Presentations Symposia Workshops
	5:45 PM – 7:15 PM	Poster Session 3
	Session I 7:00 AM – 8:00 AM	Breakfast Interest Groups Mentoring Sessions
	8:00 AM – 8:15 AM	Break
	Session J 8:15 AM – 9:15 AM	Oral Presentations Symposia Workshops
	9:15 AM – 9:30 AM	Break
	Session K 9:30 AM – 10:30 AM	Clinical Updates Oral Presentations Symposia Workshops
	10:30 AM – 10:45 AM	Break
	Session L 10:45 AM – 12:30 PM	Friday Plenary Session: Malcolm L. Peterson Honor Lecture
	Lunch 12:30 PM – 1:00 PM	Lunch Pick Up and Break
	Session M 1:00 PM – 2:00 PM	Interest Groups Distinguished Professor Keynotes Mentoring Panels
	2:00 PM – 2:15 PM	Break
	Session N 2:15 PM – 3:15 PM	Clinical Updates Oral Presentations Symposia Workshops
	3:15 PM – 3:30 PM	Break
SATURDAY, MAY 9	Session O 3:30 PM – 4:30 PM	Clinical Updates Oral Presentations Symposia Workshops
	4:30 PM – 4:45 PM	Break
	Session P 4:45 PM – 5:45 PM	Clinical Updates Oral Presentations Symposia Workshops
	5:45 PM – 7:15 PM	Poster Session 5
	6:30 PM – 8:30 PM	SGIM Trivia
	7:00 AM – 8:00 AM	Breakfast
	Session Q 7:30 AM – 8:30 AM	Oral Presentations Symposia Workshops
	8:30 AM – 8:45 AM	Break
	Session R 8:45 AM – 9:45 AM	Oral Presentations Symposia Workshops
	9:45 AM – 10:00 AM	Break
	Session S 10:00 AM – 12:00 PM	Saturday Plenary Session

Expo & Career Fair Open 7:00 AM - 7:15 PM

Expo & Career Fair Open 7:00 AM - 7:15 PM

Expo & Career Fair Open 7:00 AM - 10:00 AM

THURSDAY PLENARY SESSION

10:45 AM - 12:30 PM

Sondra Zabar, MD

Professor of Medicine and Director of the Division of General Internal Medicine and Clinical Innovation at NYU Grossman School of Medicine



Dr. Sondra Zabar is a Professor of Medicine and Director of the Division of General Internal Medicine and Clinical Innovation at NYU Grossman School of Medicine, and an Attending Physician at Gouverneur Healthcare Services. A graduate of Brown University and NYU School of Medicine, she completed the NYU Primary Care Residency Program, later serving as

Chief Resident and then co-directing the program for two decades.

Dr. Zabar is a nationally recognized leader in medical education innovation. She directs the NYSIM/ NYUGSOM Standardized Patient Program and is the founding director of the Program for Medical Education Innovations and Research (PrMEIR), which she established to advance evidence-based medical education and support scholarship that links training to improved patient outcomes. Her work has been supported by AHRQ, HRSA, and the Macy Foundation, and has shaped the use of performance-based assessments, large-scale simulation, and readiness evaluations across undergraduate and graduate medical education.

She has authored more than 100 peer-reviewed publications and co-edited a widely used text on standardized patient examinations. A longtime SGIM member since her Chief Resident year, Dr. Zabar has contributed extensively to annual meetings and supported NYUGSOM faculty participation, while also serving on the SGIM Medical Education Committee and ACLGIM.

FRIDAY PLENARY SESSION

10:45 AM - 12:30 PM

MALCOLM L. PETERSON HONOR LECTURE

John Balbus, MD, MPH

Principal of Climate Care Consulting, LLC and former HHS Deputy Assistant Secretary for Climate Change and Health Equity



Dr. John Balbus is the Principal of Climate Care Consulting, LLC and former Deputy Assistant Secretary for Climate Change and Health Equity at the U.S. Department of Health and Human Services. A physician trained in Internal Medicine and Occupational and Environmental Medicine, he has dedicated his career to addressing the health impacts

of climate change and environmental exposures.

Before leading the creation of the HHS Office of Climate Change and Health Equity, Dr. Balbus spent twelve years as Senior Advisor for Public Health at the National Institute of Environmental Health Sciences. His prior roles include Chief Health Scientist at the Environmental Defense Fund and Associate Professor and founding Acting Chair of Environmental and Occupational Health at the George Washington University School of Public Health.

Dr. Balbus received his undergraduate degree from Harvard University, his MD from the University of Pennsylvania, and his MPH from the Johns Hopkins School of Hygiene and Public Health. He is a Fellow of the American College of Physicians and was elected to the National Academy of Medicine in 2021.

SATURDAY PLENARY SESSION

10:00 AM - 12:00 PM

Kevin Johnson, MD, MS

Professor of Medicine and Director of the Division of General Internal Medicine and Clinical Innovation at NYU Grossman School of Medicine



Dr. Kevin B. Johnson is the David L. Cohen University Professor of Biomedical Informatics, Computer and Information Science, Pediatrics, and Science Communication at the University of Pennsylvania. He earned his MD from Johns Hopkins and his MS in Medical Informatics from Stanford University.

An internationally recognized expert in clinical information technology, Dr. Johnson's research focuses on the design, evaluation, and implementation of clinical information systems that enhance patient safety and improve adherence to evidence-based practice. He is widely known for his contributions to e-prescribing, electronic documentation, and health information exchange. His work also spans science communication, including producing a feature-length documentary aimed at explaining digital health to the public.

Dr. Johnson has authored more than 200 publications and has been recognized with numerous honors. He was elected to the American College of Medical Informatics (2004), the Academic Pediatric Society (2010), the National Academy of Medicine (2010), the International Association for Health Science Informatics (2021), and the American Institute of Medical and Biological Engineering (2022).



SGIM's learning portal, GIMLearn, transforms the way SGIM is able to deliver education and professional development. It is designed to create opportunities for healthcare professionals to learn and lead in your institutions, and help you improve access and outcomes for your patients. Most content includes CME and MOC credits.

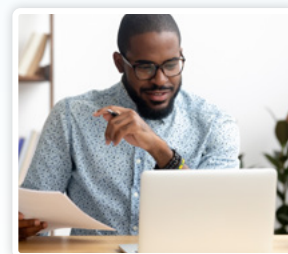

GIMLearn Goals:

- Provide content and tools for career growth/ career pathway in academic medicine
- Share content in areas unique to generalists and SGIM members
- Support the work of various groups and membership types within SGIM
- Provide a vehicle for peer-reviewed scholarly work for generalists' promotion and tenure

**Education & Training for
Academic General Internal Medicine**

 **SGIM** learn.sgim.org

DISTINGUISHED PROFESSOR OF WOMEN AND MEDICINE (DPWM)

MOLLY B. CONROY, MD, MPH

Chief of General Internal Medicine University of Utah School of Medicine

Content developed in conjunction with the Women and Medicine Commission

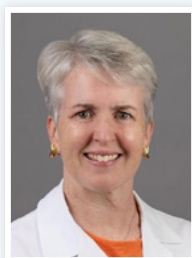

THURSDAY, MAY 7

1:00 PM - 2:00 PM

Distinguished Professor of Women and Medicine Keynote Lecture

2:15 PM - 3:15 PM

Scientific Abstract Oral Presentations in Women's Health

Dr. Conroy will serve as the session discussant.

5:45 PM - 7:15 PM

Women and Medicine Poster Walk & Talk

DISTINGUISHED PROFESSOR OF HOSPITAL MEDICINE (DPHM)

RYAN GREYSEN, MD, MHS, SFHM

Professor of Medicine and Chief, Division of Hospital Medicine, University of Pennsylvania / Philadelphia VA Medical Center

Content developed in conjunction with the Academic Hospitalist Commission

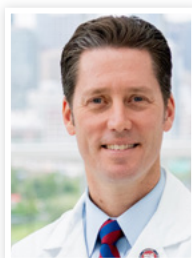

THURSDAY, MAY 7

8:15 AM - 9:15 AM

Scientific Abstract Oral Presentations in Hospital Medicine

Dr. Greysen will serve as the session discussant.

1:00 PM - 2:00 PM

Distinguished Professor of Hospital Medicine Keynote Lecture

5:45 PM - 7:15 PM

Hospital Medicine Poster Walk & Talk

DISTINGUISHED PROFESSOR OF HEALTH EQUITY (DPHE)

ARLEEN BROWN, MD, PHD

Professor of Medicine, University of California, Los Angeles David Geffen School of Medicine

Content developed in conjunction with the Health Equity Commission

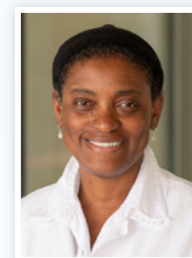

FRIDAY, MAY 8

1:00 PM - 2:00 PM

Distinguished Professor of Health Equity Keynote Lecture

2:15 PM - 3:15 PM

Scientific Abstract Oral Presentations in Health Equity

Dr. Brown will serve as the session discussant.

5:45 PM - 7:15 PM

Health Equity Poster Walk & Talk

DISTINGUISHED PROFESSOR OF GERIATRICS (DPG)

KENNETH COVINSKY, MD, MPH

Professor of Medicine, University of California, San Francisco School of Medicine

Content developed in conjunction with the Geriatrics Commission



FRIDAY, MAY 8

8:00 AM - 9:30 AM

Geriatrics Poster Walk & Talk

1:00 PM - 2:00 PM

Distinguished Professor of Geriatrics Keynote Lecture

3:30 PM - 4:30 PM

Scientific Abstract Oral Presentations in Geriatrics

Dr. Covinsky will serve as the session discussant.

2026 ACLGIM LEON HESS MANAGEMENT TRAINING AND LEADERSHIP INSTITUTE

WEDNESDAY, MAY 6

9:00 AM - 5:00 PM

Grounding in Purpose and Care, Flourishing in Leadership

Leadership in health care can be personal. We cannot lead teams effectively unless we are deeply grounded in our purpose and consciously attuned to the structures that define how we work. In a landscape where institutions evolve, pressures intensify, and uncertainty is common, physician leaders thrive not by doing more, but by leading with clarity, compassion, and trust.

This year, we will explore how to...

- Clarify the values and virtues that shape your leadership identity
- Navigate the purposes of and structures that influence everyday decisions
- Cultivate a culture that supports and elevates academic promotion
- Recognize service lines and their impact on team dynamics

At the 2026 ACLGIM Hess Institute, we will explore the essential foundations of effective leadership to navigate complexity with greater confidence and intentionally shape environments where both leaders and teams can flourish.

The Institute is designed as a resource for anyone in or pursuing a leadership role, including Division Chiefs, Hospital Medicine Directors, Associate Chiefs, Section Heads, Operations Administrators and other leaders in divisions of GIM and Hospital Medicine. Please consider sponsoring a colleague/s to join you.

\$570 ACLGIM Full Member (breakfast and lunch included)

\$670 Non-ACLGIM Member (breakfast and lunch included)

WEDNESDAY, MAY 6

6:30 PM - 8:30 PM

ACLGIM Dinner

\$115 registration fee

GIM FELLOWS PRE-COURSE

WEDNESDAY, MAY 6

11:00 AM - 5:30 PM

General Internal Medicine (GIM) fellowships train future leaders in clinical investigation, clinical education, health policy, government, and public health. Despite the presence of fellowships across the country, there are few structured opportunities for GIM fellows to network with one another and meet leaders from other institutions. Attendees of this session will network with colleagues and faculty from across the country while receiving expert feedback on their current work.

Agenda for this precourse includes:

- Panel discussions with GIM Chiefs, and former fellows; and
- Breakout sessions during this interactive workshop.

Topics include:

- How to build local peer and mentorship teams;
- Building national communities;
- Applying and negotiating for a first academic job;
- Optimizing the transition from fellow to faculty;
- Engaging in team science; and
- "Speed Dating" for networking and collaboration;
- Networking Reception in Poster Session

The session will conclude with a discussion of how SGIM can best support/connect attendees moving forward and will be followed by a reception for networking.

\$25 registration fee. This session is an add-on to regular meeting registration.



LEAD SESSIONS AND WORKSHOPS

(open to all attendees)

THURSDAY, MAY 7 - FRIDAY, MAY 8

The 2026 Annual Meeting will feature a dynamic series of workshops sponsored by the ACLGIM LEAD Program. Designed for individuals at any career stage, these sessions bring together expert faculty to explore essential leadership skills and help participants expand their capacity to lead—regardless of current role or academic rank. Through interactive learning, practical frameworks, and real-world application, the LEAD workshop series offers an engaging opportunity to deepen self-awareness, strengthen core leadership competencies, and prepare for the evolving challenges of academic medicine.

Additional workshop details will be available in early 2026.



LEADERSHIP IN HEALTH POLICY PROGRAM

WEDNESDAY, MAY 6

8:00 AM - 12:00 PM

LEAHP 101

12:00 PM - 1:30 PM

LEAHP Luncheon

1:30 PM - 5:00 PM

LEAHP 201

Note: All LEAHP sessions are restricted to the members of the 2025-26 and 2026-27 LEAHP Career Development Program



TEACH CERTIFICATE

WEDNESDAY, MAY 6

8:00 AM - 4:30 PM

TEACH Core Session

Note: This session is restricted to the 2026 TEACH class. 2026 TEACH participants have already been identified.
Session Coordinator: Katherine Twist, MD; Associate Professor of Medicine at the University of Kentucky

1:00 PM - 4:30 PM

TEACH 201

Note: This additional-fee session is restricted to graduates of the SGIM TEACH Certificate Program.
Speakers: Ryan Laponis, MD; University of San Francisco
Ryan Nall, MD; University of Florida; **Cost: \$50**

4:30 PM - 5:30 PM

TEACH Reception

For current TEACH participants and TEACH alumni.

TEACH SPONSORED WORKSHOPS

(open to all attendees)

THURSDAY, MAY 7

2:15 PM - 3:15 PM

TEACH1: Transforming Struggles into Success: Diagnosis and Remediation of the Struggling Learner

Session Coordinator: Sreekala Raghavan, MD; Mount Sinai Beth Israel Hospital

3:30 PM - 4:30 PM

TEACH2: Mentoring in the Modern Era - More Than the Traditional Dyad

Session Coordinator: Tanya Nikiforova, MD; University of Pittsburgh Medical Center

FRIDAY, MAY 8

9:30 AM - 10:30 AM

TEACH3: Bedside Teaching: Engaging and Teaching Your Learners in the Presence of the Patient

Session Coordinator: Athina Vassilakis, MD, MPH; Columbia University

ONE-ON-ONE MENTORING

The One-on-One Mentoring Program offers students, residents, fellows, and faculty at all levels a valuable opportunity to speak with a more senior SGIM mentor. Even if you have a mentor at your own institution, this program will allow you to meet someone who may offer a new perspective on your professional goals and challenges. Topics for discussion may include early or mid-career advice, research, job responsibilities, professional challenges and how to become more involved in SGIM. All participants will be asked to identify areas of interest to ensure pairs are matched according to their needs. Presenting at the meeting? Request a mentor and ask them to attend your presentation so they can provide you with feedback. This program also provides an opportunity for more senior SGIM members to share guidance and counseling to future SGIM leaders.

Sign-up opens on January 9, 2026.

MENTORING SESSIONS

The mentoring panels offer another opportunity for students, residents, fellows, and faculty attending the SGIM meeting to access mentors and have their questions answered on issues around practicing general internal medicine. This year we will offer eight panels. New this year: Mentoring Across Career Stages brings trainees and junior faculty together to connect over shared areas of interest and career goals, all while building new relationships and strengthening our GIM bonds.

WAMC CAREER ADVISING PROGRAM

The Women & Medicine Commission's Career Advising Program (CAP) is a longitudinal sponsorship initiative to help junior and mid-career faculty successfully navigate academic advancement opportunities by connecting these members with senior "Career Sponsors" throughout SGIM (i.e., Associate or Full Professor). Sponsoring activities focus on CV preparation, targeted committee membership, and strategies for relationship-building for career advancement.

Applications for Sponsors and Sponsees opens on January 9, 2026. Deadline for applications is April 3, 2026.

Full program description can be found here: www.sgim.org/professional-career-development/programs/career-advising-program/

DAY	CATEGORY	SESSION NAME	TIME
THURSDAY, MAY 7	Career Development	MPSRF: Career Planning for Students, Residents, and Fellows	1:00 PM - 2:00 PM
	Career Development	MPCEC: Clinician Educator Careers Panel	1:00 PM - 2:00 PM
	Career Development	MPHEC: Health Equity Commission Mentoring Panel	1:00 PM - 2:00 PM
	Career Development	MACS: Mentoring Across Career Stages	7:00 PM - 8:00 PM
FRIDAY, MAY 8	Career Development	MPMPC: Medicine-Pediatrics Careers Round Table	7:00 AM - 8:00 AM
	Career Development	MPCAC: Clinician Administrator Careers Panel	1:00 PM - 2:00 PM
	Career Development	MPMC: GIM Mid-Career Mentoring Panel	1:00 PM - 2:00 PM
	Career Development	MPCIC: Clinician Investigator Careers Panel	1:00 PM - 2:00 PM

SESSIONS BY CATEGORY AND DAY



AMBULATORY MEDICINE

DAY	SESSION TYPE	SESSION NAME	TIME
THURSDAY, MAY 7	Workshop	WB01: Changing the Narrative: Reducing Weight Stigma in Obesity Counseling	8:15 AM - 9:15 AM
	Workshop	WC01: Sexual and Reproductive Health Care for Adults with Intellectual and Developmental Disabilities: From Barriers to Best Practices	9:30 AM - 10:30 AM
	Workshop	WC10: Empowering Ambulatory Teaching: Practical Models and Strategies for Clinician Educators	9:30 AM - 10:30 AM
	Clinical Update	CUF1: Clinical Update in Obesity Medicine	2:15 PM - 3:15 PM
	Clinical Update	CUF2: Update in VA/DOD Clinical Practice Guidelines	2:15 PM - 3:15 PM
	Workshop	WF01: Hidden in Plain Sight: Eating Disorders in Primary Care	2:15 PM - 3:15 PM
	Clinical Update	CUG1: Clinical Update in Diabetes Care	3:30 PM - 4:30 PM
	Workshop	WG01: Taking the Pain Out of Chronic Opioid Prescribing: Coaching Residents in the Complexities of Long-Term Opioid Therapy	3:30 PM - 4:30 PM
	Workshop	WG10: Culturally Competent Nutrition Counseling: Meeting Patients Where They Eat	3:30 PM - 4:30 PM
	Workshop	WH01: Can We Get a Yaz(Tugo)?! Descovy the Truvada About PrEP Management and What's Next	4:45 PM - 5:45 PM
FRIDAY, MAY 8	Workshop	WJ01: The Estradiol Level is 500?! Quick Tips for In-Basket Triage and Coverage in Transgender Care	8:15 AM - 9:15 AM
	Workshop	WJ10: C, It's Simple: Confidently Treat Hepatitis C Using New Simplified Treatment Guidelines	8:15 AM - 9:15 AM
	Clinical Update	CUK1: Update in Primary Care	9:30 AM - 10:30 AM
	Workshop	WK01: Bend, Don't Break: A Practical Guide to Hypermobile Ehlers-Danlos Syndrome (HEDS) and Hypermobility Spectrum Disorder (HSD) for the General Internal Medicine Physician	9:30 AM - 10:30 AM
	Workshop	WN01: Healing Through Habits: Integrating Lifestyle Psychiatry into Primary Care	2:15 PM - 3:15 PM
	Workshop	WN10: GLP-1 Jeopardy: Clinical Pearls for Weight Loss Medication Prescribing	2:15 PM - 3:15 PM
	Workshop	WO01: Guidelines for (The Game of) Life: Caring for Adults with Down Syndrome	3:30 PM - 4:30 PM
	Clinical Update	CUP1: Clinical Update in Hypertension	4:45 PM - 5:45 PM
	Workshop	WP01: Inclusive Cancer Screening for LGBTQ+ Patients: A Workshop for Primary Care Physicians	4:45 PM - 5:45 PM
SATURDAY, MAY 9	Workshop	WQ01: Beyond the BMI: Body Composition in Clinical Practice	7:30 AM - 8:30 AM
	Workshop	WR01: Making Sense of the Sensor: Mastering CGM Data Interpretation	8:45 AM - 9:45 AM

ARTIFICIAL INTELLIGENCE, CLINICAL INFORMATICS, AND HEALTH INFORMATION TECHNOLOGY

DAY	SESSION TYPE	SESSION NAME	TIME
THURSDAY, MAY 7	Workshop	WC02: From Passive Answers to Active Reasoning: Supervising Trainee AI Use in Clinical Education	9:30 AM - 10:30 AM
	Workshop	WC08: Building LLM-Powered Bots to Acquire and Critically Appraise the Medical Literature	9:30 AM - 10:30 AM
	Workshop	WF02: From Article to Advocacy: Harnessing Digital Media to Amplify Academic Voices	2:15 PM - 3:15 PM
	Workshop	WF06: When the Algorithm Harms: Understanding and Addressing Bias in AI and Healthcare	2:15 PM - 3:15 PM
	Clinical Update	CUH1: Updates in Predictive and Generative Artificial Intelligence in Medicine: Uses and Pitfalls	4:45 PM - 5:45 PM
FRIDAY, MAY 8	Workshop	WJ02: AI to Audio: Creating Self-Directed Podcasts for ABIM Exam Prep	8:15 AM - 9:15 AM
	Workshop	WK02: Meet Your AI Assistant: Minimizing Administrative Burden for Clinician Educators	9:30 AM - 10:30 AM
	Workshop	WN02: Rebooting Journal Club: Leveraging AI to Maximize Learning and Engagement	2:15 PM - 3:15 PM
	Workshop	WP02: Precision Prompting: Advanced Generative AI Prompting Techniques for Clinicians and Educators	4:45 PM - 5:45 PM
SATURDAY, MAY 9	Special Symposium	SSQ: The Evolving Role of Medical Journals in Academic Medicine's AI Era	7:30 AM - 8:30 AM
	Special Symposium	SSR: From Users to Leaders: Empowering Internists in the Age of AI	8:45 AM - 9:45 AM

BEHAVIORAL HEALTH AND ADDICTION MEDICINE

DAY	SESSION TYPE	SESSION NAME	TIME
THURSDAY, MAY 7	Workshop	WB03: From Distraction to Action: Tools for ADHD Diagnosis and Management	8:15 AM - 9:15 AM
	Workshop	WC03: From Weed to Speed: What an Internist Needs to Know About Drug Lingo	9:30 AM - 10:30 AM
	Workshop	WF03: From Powder to Prescriptions: Navigating Stimulant Use in Primary Care	2:15 PM - 3:15 PM
	Clinical Update	CUG2: Clinical Updates in Addiction Medicine	3:30 PM - 4:30 PM
	Workshop	WG03: "Doc, My Med Stopped Working? What's Next?": Management Strategies for Treatment-Resistant Depression in Primary Care	3:30 PM - 4:30 PM
FRIDAY, MAY 8	Workshop	WK03: Bridging the Gap: Medicine Consultation Care of Psychiatrically Ill Patients	9:30 AM - 10:30 AM
SATURDAY, MAY 9	Workshop	WQ02: What's in the Bag? Emerging Adulterants and Novel Psychoactive Substances in Today's Drug Supply	7:30 AM - 8:30 AM

CAREER DEVELOPMENT, PROFESSIONALISM, AND WELLNESS

DAY	SESSION TYPE	SESSION NAME	TIME
THURSDAY, MAY 7	Workshop	WB04: Manager in the Middle: Succeeding as a Middle Manager in Academic Medicine	8:15 AM - 9:15 AM
	Workshop	WB11: Beyond the Metrics: Feedback with EHR Analytics to Empower Resident Growth	8:15 AM - 9:15 AM
	Workshop	WC04: Physician Employment Contracts: A Primer	9:30 AM - 10:30 AM
	Workshop	WF11: Not Just Surviving, but Thriving: Support and Strategies for Early Career Internists	2:15 PM - 3:15 PM
	Workshop	WF04: Advocating for Your Needs as Faculty: Pearls and Pitfalls in Negotiating with Leadership	2:15 PM - 3:15 PM
	Workshop	WG04: Supporting the Transition to Independent Practice: A Faculty Coaching Toolkit	3:30 PM - 4:30 PM
	Workshop	WH02: A Scholarly Writing Incubator for Clinicians: Designing and Implementing a 12-Week Course for Manuscript Completion and Publication Success	4:45 PM - 5:45 PM
	Workshop	WH10: Reply to Sender: Practical Strategies for Conflict Resolution Over Written Communication	4:45 PM - 5:45 PM
FRIDAY, MAY 8	Workshop	WJ03: Beyond the Ladder: Redefining Success Through Purpose, Passion, and Impact	8:15 AM - 9:15 AM
	Clinical Update	CUK2: Update in Research Methods for the General Internist	9:30 AM - 10:30 AM
	Workshop	WK10: Job Hunt 101 for Clinician Educators: Navigating Your Next Step	9:30 AM - 10:30 AM
	Workshop	WN03: What Were They Thinking? Utilizing Empathy Mapping and Perspective Taking to Strengthen Interprofessional Relationships	2:15 PM - 3:15 PM
	Special Symposium	SSN: Our Stories, Ourselves: Appreciating SGIM's Past, Dreaming our Future	2:15 PM - 3:15 PM
	Workshop	WO02: Creating a Parental Leave Program: Supporting Resident Physicians Who are Parents	3:30 PM - 4:30 PM
	Workshop	WO04: Clear Lines, Healthy Minds: Mastering Boundaries in Medicine	3:30 PM - 4:30 PM
	Workshop	WO10: Mindful Self-Compassion: A Proven Way to Accept Yourself, Build Inner Strength, and Thrive with Career Transitions	3:30 PM - 4:30 PM
	Workshop	WP03: Herding Cats and Taking Names: A Peer-Mentorship Approach to Rapid, Successful Completion of Clinician-Educator and Clinician-Leader Promotions Packages	4:45 PM - 5:45 PM
	Workshop	WP10: Stronger Together: Cultivating Well-Being, Resilience, and Career Longevity Through Debriefing	4:45 PM - 5:45 PM
SATURDAY, MAY 9	Workshop	WQ03: Harnessing Professional Identity Development in Academic General Internal Medicine	7:30 AM - 8:30 AM
	Workshop	WQ10: Publications and Mentorship and Wellness, Oh My!: Success of a Generalist Clinical Scholarship Group in Promoting the Academic Mission	7:30 AM - 8:30 AM
	Workshop	WR02: Coaching Up: Optimizing Your Requests	8:45 AM - 9:45 AM
	Workshop	WR05: Work-Life in Sync: Organizational Systems and Digital Tools to Thrive in Academic Medicine	8:45 AM - 9:45 AM

SESSIONS BY CATEGORY AND DAY



CLINICAL SKILLS

DAY	SESSION TYPE	SESSION NAME	TIME
THURSDAY, MAY 7	Workshop	WH03: The Therapeutic "No": A Framework for Responding to Non-Beneficial Requests	4:45 PM - 5:45 PM
FRIDAY, MAY 8	Workshop	WJ04: Bones, Scores, and Clinical Judgment: Osteoporosis in Practice	8:15 AM - 9:15 AM
	Clinical Update	CUN2: Clinical Updates from the U.S. Preventive Services Task Force	2:15 PM - 3:15 PM
	Workshop	WQ3: Oops Moments in Medicine: Repairing Patient Communication in Real Time	3:30 PM - 4:30 PM
	Workshop	WP04: POCUS for the Busy Internist: Essential Image Interpretation to Supervise Trainees (in 60 Minutes)	4:45 PM - 5:45 PM
SATURDAY, MAY 9	Workshop	WQ04: "Huffin and Puffin Walks in Clinic": Optimizing Early Detection of Heart Failure with Preserved Ejection Fraction in Primary Care	7:30 AM - 8:30 AM

GERIATRICS AND PALLIATIVE CARE

DAY	SESSION TYPE	SESSION NAME	TIME
THURSDAY, MAY 7	Clinical Update	CUC2: Clinical Update in Geriatric Medicine	9:30 AM - 10:30 AM
	Workshop	WG05: The Culturally Humble Communicator: Navigating Requests for Secrets and Miracles in the Context of Serious Illness	3:30 PM - 4:30 PM
	Workshop	WHO4: Integrating New and Emerging Tools for Dementia Diagnosis in Primary Care	4:45 PM - 5:45 PM
FRIDAY, MAY 8	Workshop	WK05: Medications and Beyond: Skills to Manage Dementia Distress Behaviors for the PCP	9:30 AM - 10:30 AM
	Workshop	WNO4: Transforming Prescribing Culture: Educating Trainees on Alternatives to a "Pill for Every Ill"	2:15 PM - 3:15 PM
SATURDAY, MAY 9	Workshop	WR03: Tackling Taboos in Aging: Sex & Substances in Older Adults	8:45 AM - 9:45 AM

GLOBAL HEALTH

DAY	SESSION TYPE	SESSION NAME	TIME
THURSDAY, MAY 7	Workshop	WC05: Reciprocal Innovation in Global Health: An Idea-a-Thon for Academic General Internists	9:30 AM - 10:30 AM

HEALTHCARE DELIVERY AND REDESIGN

DAY	SESSION TYPE	SESSION NAME	TIME
THURSDAY, MAY 7	Workshop	WB05: Advancing Health Equity at Home: Growing Home-Based Primary Care in Academic Settings	8:15 AM - 9:15 AM
	Workshop	WC06: High-Yield, Low-Effort Outpatient Billing: Capturing the Work You Already Do	9:30 AM - 10:30 AM
	Workshop	WF05: Developing Training Programs to Empower Primary Care and Addiction Medicine Providers to Treat Hepatitis C	2:15 PM - 3:15 PM
	Workshop	WH05: Foodways to Medicine: Taking Stories to Build Community Coalition and Improve Healthy Eating and Population Health	4:45 PM - 5:45 PM
FRIDAY, MAY 8	Workshop	WJ05: From Concept to Clinic: Launching Remote Physiologic Monitoring in General Internal Medicine	8:15 AM - 9:15 AM
	Workshop	WK04: Debunking Medicare Advantage: Symptoms, Systems, and Strategies for Patient Care	9:30 AM - 10:30 AM
	Workshop	WN05: Overcoming Disaster-Driven Care Disruptions: Implementation Strategies to Strengthen the Resiliency of Acute and Chronic Care Delivery	2:15 PM - 3:15 PM
SATURDAY, MAY 9	Workshop	WQ05: Building Stronger Transitions of Care Models for Low-Income Populations: Visioning Beyond the Safety-Net Toward a Population Health Model	7:30 AM - 8:30 AM
	Workshop	WRO4: Demystifying Group Medical Visits (GMVs): A Workshop to Give Clinicians the Practical Skills to Implement a GMV - Models with the Potential to Improve Patient Care and to Bring Clinicians Joy	8:45 AM - 9:45 AM

HEALTH CARE POLICY, ADVOCACY AND HEALTH SERVICES RESEARCH

DAY	SESSION TYPE	SESSION NAME	TIME
THURSDAY, MAY 7	Workshop	WB06: DIY Media Skills for the Physician Advocate	8:15 AM - 9:15 AM
	Workshop	WG02: From Narrative to Action: Storytelling as a Tool for Change	3:30 PM - 4:30 PM
	Special Symposium	SSG: Individual Solutions, Collective Impact: Approaches to Diversifying Funding Support for GIM Research Across the Lifespan	3:30 PM - 4:30 PM
	Workshop	WH06: From Advocacy to Collective Action: A Roadmap for Building a Human Rights Clinic at Your Medical School	4:45 PM - 5:45 PM
FRIDAY, MAY 8	Special Symposium	SSJ: Protecting and Advancing Access to High-Quality Healthcare for All	8:15 AM - 9:15 AM
	Workshop	WK06: Rounding for a Reason: Teaching Advocacy Skills on the Fly	9:30 AM - 10:30 AM
	Workshop	WO05: Is the Pen Mightier Than the Stethoscope? How to Write Impactful Op-Eds	3:30 PM - 4:30 PM
	Special Symposium	SSC: Deregulating Primary Care: Eliminating Waste to Reduce Distance between Patients and Clinicians	3:30 PM - 4:30 PM
	Clinical Update	CUP2: Updates in Health Policy	4:45 PM - 5:45 PM

HEALTH EQUITY, DIVERSITY, AND INCLUSION

DAY	SESSION TYPE	SESSION NAME	TIME
THURSDAY, MAY 7	Clinical Update	CUC1: Updates in Young Adult Health	9:30 AM - 10:30 AM
	Special Symposium	SSO: Common Ground: A Liberal and a Conservative Discuss Diversity, Equity, and Inclusion	9:30 AM - 10:30 AM
	Workshop	WG06: Protecting Immigrants: Strategies for Advocacy, Safety, and Trust	3:30 PM - 4:30 PM
	Special Symposium	SSH: Medicaid Cuts, Impact on Disparities, and Policy Options	4:45 PM - 5:45 PM
FRIDAY, MAY 8	Workshop	WJ06: From Bystander to Upstander: Responding to Microaggressions Through Collective Advocacy	8:15 AM - 9:15 AM
	Special Symposium	SSK: Advocating for Equity in Challenging Times	9:30 AM - 10:30 AM
	Workshop	WNO6: Turning 'I am Not the Doctor for You' into 'I Can be the Doctor for You'	2:15 PM - 3:15 PM
	Workshop	WP05: Closing the Longevity Gap: Optimizing ASCVD Risk Reduction, Metabolic Health, and Cancer Screening in People Living with HIV	4:45 PM - 5:45 PM
SATURDAY, MAY 9	Workshop	WQ06: Purposeful Pivots: Changes in Health Equity Practices in 2026	7:30 AM - 8:30 AM

HOSPITAL MEDICINE

DAY	SESSION TYPE	SESSION NAME	TIME
THURSDAY, MAY 7	Workshop	WC07: Finding Your Flow: Balance and Fulfillment in Academic Hospital Medicine	9:30 AM - 10:30 AM
	Workshop	WF07: Calm Under Pressure: Mastering Management of Agitation and Behavioral Emergencies	2:15 PM - 3:15 PM
	Clinical Update	CUH2: Update in Perioperative Medicine	4:45 PM - 5:45 PM
	Workshop	WH07: Inpatient Care for Incarcerated Patients: Best Practices for Every Generalist	4:45 PM - 5:45 PM
FRIDAY, MAY 8	Workshop	WJ07: From Routine Practice to Dissemination: Transforming Everyday Work of Academic Hospitalists into Scholarly Outputs	8:15 AM - 9:15 AM
	Clinical Update	CUN1: Update in Hospital Medicine	2:15 PM - 3:15 PM
	Workshop	WO06: Point-of-Care Feedback (PoC-F): A Practical Model for Real-Time Feedback During Inpatient Rounds	3:30 PM - 4:30 PM
SATURDAY, MAY 9	Workshop	WRO6: Healing Without a Home: Inpatient Care to Identify and Meet the Discharge Needs of Patients Experiencing Homelessness	8:45 AM - 9:45 AM

SESSIONS BY CATEGORY AND DAY



MEDICAL EDUCATION AND TRAINING

DAY	SESSION TYPE	SESSION NAME	TIME
THURSDAY, MAY 7	Workshop	WB02: The Great POCUS Makeover: Consensus-Based POCUS Skills, Teaching Methods, and Evaluation Strategies	8:15 AM - 9:15 AM
	Workshop	WB07: Measuring What Matters: Designing Valid and Reliable Surveys in Health Professions Education	8:15 AM - 9:15 AM
	Workshop	WB08: Mind the Pap: Developing an Experiential Women's Health Curriculum in Primary Care Education	8:15 AM - 9:15 AM
	Workshop	WC09: Burden to Balance: Using Needs Assessment to Strengthen Inter-Visit Care Training for Skills, Well-Being, and Professional Identity Formation	9:30 AM - 10:30 AM
	Workshop	WF08: No More Boring Lectures: How to Effectively Teach Large Groups	2:15 PM - 3:15 PM
	Workshop	WF09: Overseeing the Last Mile: Supervising Discharge Planning with the "Safe-DC" Communication Tool	2:15 PM - 3:15 PM
	Special Symposium	SSF: Rising Stars in Med Ed: A Showcase of SGIM Regional Bite-Size Teaching Competition Winners	2:15 PM - 3:15 PM
	Workshop	WG07: Blinded Pocus: A Novel Method for Teaching Cardinal Probe Movements in POCUS	3:30 PM - 4:30 PM
	Workshop	WG08: Do Not Pass Go, Do Not Collect \$200: Use of Gamification in Illustrating Patient Safety and Quality in Internal Medicine Education	3:30 PM - 4:30 PM
	Workshop	WH08: Must I Put Up Mile Markers? Guiding Trainees to Understand Their Responsibilities as Maturing Doctors	4:45 PM - 5:45 PM
FRIDAY, MAY 8	Workshop	WJ08: From Trainee to Changemaker: Building a Resident-Driven Health Policy and Advocacy Curriculum that Transforms Career Trajectories	8:15 AM - 9:15 AM
	Workshop	WJ09: Taking the Next Step: An Approach for Teaching Ambulatory Students Clinical Reasoning for Chronic Disease Management	8:15 AM - 9:15 AM
	Workshop	WK07: Getting the Most Juice From the Squeeze: Turning Teaching Activities into Scholarship for Maximum Impact	9:30 AM - 10:30 AM
	Workshop	WK08: Perfecting Your Peer Reviews: Skill-Building with the JHM and JGIM Editorial Leadership Teams	9:30 AM - 10:30 AM
	Workshop	WN07: Individual Voices, Collective Impact: Human-in-the-Loop GenAI for OSCE Design & Assessment	2:15 PM - 3:15 PM
	Workshop	WN08: Small Groups, Big Impact: Core Skills in Effective Small Group Teaching	2:15 PM - 3:15 PM
	Clinical Update	CU01: 2026 Update in Medical Education	3:30 PM - 4:30 PM
	Workshop	WO07: Scientific and Scholarly Writing for Beginning Scholars: A Collaborative Workshop From Editors of JGIM and SGIM Forum	3:30 PM - 4:30 PM
	Workshop	WP06: Rapidly Diagnose, Effectively Intervene: Identify and Optimize Opportunities to Support Learners in Need in the Clinical Setting	4:45 PM - 5:45 PM
	Workshop	WP07: Using A Simulated Participatory Rct To Teach Core Evidence-Based Medicine (Ebm) Concepts	4:45 PM - 5:45 PM
SATURDAY, MAY 9	Workshop	WP09: Foolproof Feedback: Utilizing Frameworks for Effective Narrative Feedback	4:45 PM - 5:45 PM
	Workshop	WQ07: From Isolation to Connection: Building Community and Engagement in Online Medical Education	7:30 AM - 8:30 AM
	Workshop	WQ08: From Data to Decisions: A Case-Based Biostatistics Curriculum for Residents	7:30 AM - 8:30 AM
	Workshop	WR07: Calling All Advisors: Using an IM Advising Committee to Standardize and Enhance Medical Student Career Advising for IM Residency Applicants	8:45 AM - 9:45 AM
	Workshop	WR08: Community-Driven Excellence: Enhancing GME with FGHC Alliances	8:45 AM - 9:45 AM

MEDICAL ETHICS AND HUMANITIES

DAY	SESSION TYPE	SESSION NAME	TIME
THURSDAY, MAY 7	Workshop	WG09: Leading and Mentoring Through Moral Distress	3:30 PM - 4:30 PM
	Workshop	WK09: Tiny Stories, Big Impact: Exploring Narrative Medicine in Just 100 Words	9:30 AM - 10:30 AM
FRIDAY, MAY 8	Workshop	WN09: When a Patient Says "No," But Lacks Capacity: An Algorithmic Approach to Medical Decision-Making	2:15 PM - 3:15 PM

QUALITY IMPROVEMENT AND PATIENT SAFETY

DAY	SESSION TYPE	SESSION NAME	TIME
THURSDAY, MAY 7	Workshop	WB09: Improving Ambulatory Block Handoffs in Resident Clinics	8:15 AM - 9:15 AM
	Workshop	WH09: Mind the Gap: Curricula for Safer Care Transitions	4:45 PM - 5:45 PM
FRIDAY, MAY 8	Workshop	WO09: Zero Tolerance, Full Respect: Skills for Responding to Incivility and Violence in Clinical Practice	3:30 PM - 4:30 PM
	Workshop	WP08: From Pitfalls to Progress: A Practical Guide for Attendings to Mentor Residents to Launch High-Impact QI Projects	4:45 PM - 5:45 PM
SATURDAY, MAY 9	Workshop	WQ09: Stemming the Tide of ED Overcrowding: How General Internists Can Harness Clinical & QI Skills to Reduce ED Utilization for Non-Emergent Conditions	7:30 AM - 8:30 AM
	Workshop	WR09: Journey to Excellence: Utilizing Peer Feedback to Improve Clinical Performance and Promote a Culture of Safety	8:45 AM - 9:45 AM

SOCIAL DETERMINANTS OF HEALTH

DAY	SESSION TYPE	SESSION NAME	TIME
THURSDAY, MAY 7	Workshop	WB10: Point-of-Care Ultrasound to Tackle Health Disparities and Advance Health Equity	8:15 AM - 9:15 AM
	Workshop	WF10: Bridging the Digital Health Literacy Gap: Interprofessional Approaches from Multiple Institutions	2:15 PM - 3:15 PM
FRIDAY, MAY 8	Workshop	WO08: Food as Medicine: A Hands-On Approach to Culinary Counseling in Primary Care	3:30 PM - 4:30 PM
SATURDAY, MAY 9	Workshop	WR10: The Missing Link: Addressing Loneliness Through Social Prescribing	8:45 AM - 9:45 AM

WOMEN'S HEALTH, SEX, AND GENDER-INFORMED MEDICINE

DAY	SESSION TYPE	SESSION NAME	TIME
THURSDAY, MAY 7	Special Symposium	SSB: Intersectional Trauma-Informed Care: Building Resilience in Patients, Clinicians, and Health Systems	8:15 AM - 9:15 AM
	Workshop	WC11: Beyond the Speculum: The New Era of HPV Screening	9:30 AM - 10:30 AM
	Workshop	WG11: Advanced Topics in Transitions of Care From Postpartum to Primary Care	3:30 PM - 4:30 PM
	Workshop	WH11: Seeing Through the Density: Challenges, Advances, and Opportunities for Advocacy in Breast Cancer Screening for Dense Breast Tissue	4:45 PM - 5:45 PM
FRIDAY, MAY 8	Workshop	WJ11: Debunking Myths: Aging Well Through Perimenopause	8:15 AM - 9:15 AM
	Workshop	WK11: Truth or Myth: Debunking Urban Legends About Menstruation	9:30 AM - 10:30 AM
	Workshop	WN11: A Healthy Bump: Managing Obesity from Preconception to Postpartum	2:15 PM - 3:15 PM
	Clinical Update	CU02: Update in Women's Health	3:30 PM - 4:30 PM
	Workshop	WO11: Self-Swabs and Safe Spaces: A Trauma-Informed Approach to Cervical Cancer Screening and Pelvic Exams	3:30 PM - 4:30 PM
	Workshop	WP11: Hot Off the Press (But Not Just Hot Flashes!): Emerging Approaches to Menopause Care	4:45 PM - 5:45 PM
SATURDAY, MAY 9	Workshop	WQ11: Let's Make a Baby! An Internist's Guide to Reproductive and Fertility Counseling	7:30 AM - 8:30 AM
	Workshop	WR11: From Endorsement to Action: Utilizing Implementation Science for Women's Health Entrustable Professional Activities (EPAs)	8:45 AM - 9:45 AM

SPECIAL SYMPOSIUM SESSIONS



DAY	TIME	SESSION NAME	CATEGORIES
THURSDAY, MAY 7	8:15 AM - 9:15 AM	SSB: Intersectional Trauma-Informed Care: Building Resilience in Patients, Clinicians, and Health Systems	Women's Health, Sex, and Gender-Informed Medicine
	9:30 AM - 10:30 AM	SSO: Common Ground: A Liberal and a Conservative Discuss Diversity, Equity, and Inclusion	Health Equity, Diversity, and Inclusion
	2:15 PM - 3:15 PM	SSF: Rising Stars in Med Ed: A Showcase of SGIM Regional Bite-Size Teaching Competition Winners	Medical Education and Scholarship
	3:30 PM - 4:30 PM	SSG: Individual Solutions, Collective Impact: Approaches to Diversifying Funding Support for GIM Research Across the Lifespan	Health Care Policy, Advocacy and Health Services Research
	4:45 PM - 5:45 PM	SSH: Medicaid Cuts, Impact on Disparities, and Policy Options	Health Equity, Diversity, and Inclusion
FRIDAY, MAY 8	8:15 AM - 9:15 AM	SSJ: Protecting and Advancing Access to High-Quality Healthcare for All	Health Care Policy, Advocacy and Health Services Research
	9:30 AM - 10:30 AM	SSK: Advocating for Equity in Challenging Times	Health Equity, Diversity, and Inclusion
	2:15 PM - 3:15 PM	SSN: Our Stories, Ourselves: Appreciating SGIM's Past, Dreaming our Future	Career Development, Professionalism, and Wellness
	3:30 PM - 4:30 PM	SSC: Deregulating Primary Care: Eliminating Waste to Reduce Distance between Patients and Clinicians	Health Care Policy, Advocacy and Health Services Research
SATURDAY, MAY 9	7:30 AM - 8:30 AM	SSQ: The Evolving Role of Medical Journals in Academic Medicine's AI Era	Health Care Policy, Advocacy and Health Services Research
	8:45 AM - 9:45 AM	SSR: From Users to Leaders: Empowering Internists in the Age of AI	Artificial Intelligence, Clinical Informatics, and Health Information Technology

DAY	TIME	SESSION NAME	CATEGORY
THURSDAY, MAY 7	9:30 AM - 10:30 AM	CUC2: Clinical Update in Geriatric Medicine	Geriatrics and Palliative Care
	9:30 AM - 10:30 AM	CUC1: Updates in Young Adult Health	Health Equity, Diversity, and Inclusion
	2:15 PM - 3:15 PM	CUF2: Update in VA/DOD Clinical Practice Guidelines	Ambulatory Medicine
	2:15 PM - 3:15 PM	CUF1: Clinical Update in Obesity Medicine	Ambulatory Medicine
	3:30 PM - 4:30 PM	CUG1: Clinical Update in Diabetes Care	Ambulatory Medicine
	3:30 PM - 4:30 PM	CUG2: Clinical Updates in Addiction Medicine	Behavioral Health and Addiction Medicine
	4:45 PM - 5:45 PM	CUH1: Updates in Predictive and Generative Artificial Intelligence in Medicine: Uses and Pitfalls	Artificial Intelligence, Clinical Informatics, and Health Information Technology
	4:45 PM - 5:45 PM	CUH2: Update in Perioperative Medicine	Hospital Medicine
FRIDAY, MAY 8	9:30 AM - 10:30 AM	CUK1: Update in Primary Care	Ambulatory Medicine
	9:30 AM - 10:30 AM	CUK2: Update in Research Methods for the General Internist	Career Development, Professionalism, and Wellness
	2:15 PM - 3:15 PM	CUN2: Clinical Updates from the U.S. Preventive Services Task Force	Clinical Skills
	2:15 PM - 3:15 PM	CUN1: Update in Hospital Medicine	Hospital Medicine
	3:30 PM - 4:30 PM	CUO1: 2026 Update in Medical Education	Medical Education and Scholarship
	3:30 PM - 4:30 PM	CUO2: Update in Women's Health	Women's Health, Sex, and Gender-Informed Medicine
	4:45 PM - 5:45 PM	CUP1: Clinical Update in Hypertension	Ambulatory Medicine
	4:45 PM - 5:45 PM	CUP2: Updates in Health Policy	Health Care Policy, Advocacy and Health Services Research

WORKSHOP SESSIONS



DAY	TIME	SESSION NAME	CATEGORY
THURSDAY, MAY 7	8:15 AM - 9:15 AM	WB01: Changing the Narrative: Reducing Weight Stigma in Obesity Counseling	Ambulatory Medicine
	8:15 AM - 9:15 AM	WB02: The Great POCUS Makeover: Consensus-Based POCUS Skills, Teaching Methods, and Evaluation Strategies	Medical Education and Scholarship
	8:15 AM - 9:15 AM	WB03: From Distraction to Action: Tools for ADHD Diagnosis and Management	Behavioral Health and Addiction Medicine
	8:15 AM - 9:15 AM	WB04: Manager in the Middle: Succeeding as a Middle Manager in Academic Medicine	Career Development, Professionalism, and Wellness
	8:15 AM - 9:15 AM	WB05: Advancing Health Equity at Home: Growing Home-Based Primary Care in Academic Settings	Health Care Delivery and Redesign
	8:15 AM - 9:15 AM	WB06: DIY Media Skills for the Physician Advocate	Health Care Policy, Advocacy and Health Services Research
	8:15 AM - 9:15 AM	WB07: Measuring What Matters: Designing Valid and Reliable Surveys in Health Professions Education	Medical Education and Scholarship
	8:15 AM - 9:15 AM	WB08: Mind the Pap: Developing an Experiential Women's Health Curriculum in Primary Care Education	Medical Education and Scholarship
	8:15 AM - 9:15 AM	WB09: Improving Ambulatory Block Handoffs in Resident Clinics	Quality Improvement and Patient Safety
	8:15 AM - 9:15 AM	WB10: Point-of-Care Ultrasound to Tackle Health Disparities and Advance Health Equity	Social Determinants of Health
	8:15 AM - 9:15 AM	WB11: Beyond the Metrics: Feedback with EHR Analytics to Empower Resident Growth	Career Development, Professionalism, and Wellness
	9:30 AM - 10:30 AM	WC01: Sexual and Reproductive Health Care for Adults with Intellectual and Developmental Disabilities: From Barriers to Best Practices	Ambulatory Medicine
	9:30 AM - 10:30 AM	WC02: From Passive Answers to Active Reasoning: Supervising Trainee AI Use in Clinical Education	Artificial Intelligence, Clinical Informatics, and Health Information Technology
	9:30 AM - 10:30 AM	WC03: From Weed to Speed: What an Internist Needs to Know About Drug Lingo	Behavioral Health and Addiction Medicine
	9:30 AM - 10:30 AM	WC04: Physician Employment Contracts: A Primer	Career Development, Professionalism, and Wellness
	9:30 AM - 10:30 AM	WC05: Reciprocal Innovation in Global Health: An Idea-a-Thon for Academic General Internists	Global Health
	9:30 AM - 10:30 AM	WC06: High-Yield, Low-Effort Outpatient Billing: Capturing the Work You Already Do	Health Care Delivery and Redesign
	9:30 AM - 10:30 AM	WC07: Finding Your Flow: Balance and Fulfillment in Academic Hospital Medicine	Hospital Medicine
	9:30 AM - 10:30 AM	WC08: Building LLM-Powered Bots to Acquire and Critically Appraise the Medical Literature	Artificial Intelligence, Clinical Informatics, and Health Information Technology
	9:30 AM - 10:30 AM	WC09: Burden to Balance: Using Needs Assessment to Strengthen Inter-Visit Care Training for Skills, Well-Being, and Professional Identity Formation	Medical Education and Scholarship
	9:30 AM - 10:30 AM	WC10: Empowering Ambulatory Teaching: Practical Models and Strategies for Clinician Educators	Ambulatory Medicine
	9:30 AM - 10:30 AM	WC11: Beyond the Speculum: The New Era of HPV Screening	Women's Health, Sex, and Gender-Informed Medicine

WORKSHOP SESSIONS (CONTINUED)



DAY	TIME	SESSION NAME	CATEGORY
THURSDAY, MAY 7	2:15 PM - 3:15 PM	WF01: Hidden in Plain Sight: Eating Disorders in Primary Care	Ambulatory Medicine
	2:15 PM - 3:15 PM	WF02: From Article to Advocacy: Harnessing Digital Media to Amplify Academic Voices	Artificial Intelligence, Clinical Informatics, and Health Information Technology
	2:15 PM - 3:15 PM	WF03: From Powder to Prescriptions: Navigating Stimulant Use in Primary Care	Behavioral Health and Addiction Medicine
	2:15 PM - 3:15 PM	WF04: Advocating for Your Needs as Faculty: Pearls and Pitfalls in Negotiating with Leadership	Career Development, Professionalism, and Wellness
	2:15 PM - 3:15 PM	WF05: Developing Training Programs to Empower Primary Care and Addiction Medicine Providers to Treat Hepatitis C	Health Care Delivery and Redesign
	2:15 PM - 3:15 PM	WF06: When the Algorithm Harms: Understanding and Addressing Bias in AI and Healthcare	Artificial Intelligence, Clinical Informatics, and Health Information Technology
	2:15 PM - 3:15 PM	WF07: Calm Under Pressure: Mastering Management of Agitation and Behavioral Emergencies	Hospital Medicine
	2:15 PM - 3:15 PM	WF08: No More Boring Lectures: How to Effectively Teach Large Groups	Medical Education and Scholarship
	2:15 PM - 3:15 PM	WF09: Overseeing the Last Mile: Supervising Discharge Planning with the "Safe-DC" Communication Tool	Medical Education and Scholarship
	2:15 PM - 3:15 PM	WF10: Bridging the Digital Health Literacy Gap: Interprofessional Approaches from Multiple Institutions	Social Determinants of Health
	2:15 PM - 3:15 PM	WF11: Not Just Surviving, but Thriving: Support and Strategies for Early Career Internists	Career Development, Professionalism, and Wellness
	3:30 PM - 4:30 PM	WG01: Taking the Pain Out of Chronic Opioid Prescribing: Coaching Residents in the Complexities of Long-Term Opioid Therapy	Ambulatory Medicine
	3:30 PM - 4:30 PM	WG02: From Narrative to Action: Storytelling as a Tool for Change	Health Care Policy, Advocacy and Health Services Research
	3:30 PM - 4:30 PM	WG03: "Doc, My Med Stopped Working? What's Next?": Management Strategies for Treatment-Resistant Depression in Primary Care	Behavioral Health and Addiction Medicine
	3:30 PM - 4:30 PM	WG04: Supporting the Transition to Independent Practice: A Faculty Coaching Toolkit	Career Development, Professionalism, and Wellness
	3:30 PM - 4:30 PM	WG05: The Culturally Humble Communicator: Navigating Requests for Secrets and Miracles in the Context of Serious Illness	Geriatrics and Palliative Care
	3:30 PM - 4:30 PM	WG06: Protecting Immigrants: Strategies for Advocacy, Safety, and Trust	Health Equity, Diversity, and Inclusion
	3:30 PM - 4:30 PM	WG07: Blinded Pocus: A Novel Method for Teaching Cardinal Probe Movements in POCUS	Medical Education and Scholarship
	3:30 PM - 4:30 PM	WG08: Do Not Pass Go, Do Not Collect \$200: Use of Gamification in Illustrating Patient Safety and Quality in Internal Medicine Education	Medical Education and Scholarship
	3:30 PM - 4:30 PM	WG09: Leading and Mentoring Through Moral Distress	Medical Ethics and Humanities
	3:30 PM - 4:30 PM	WG10: Culturally Competent Nutrition Counseling: Meeting Patients Where They Eat	Ambulatory Medicine
	3:30 PM - 4:30 PM	WG11: Advanced Topics in Transitions of Care From Postpartum to Primary Care	Women's Health, Sex, and Gender-Informed Medicine

WORKSHOP SESSIONS (CONTINUED)



DAY	TIME	SESSION NAME	CATEGORY
THURSDAY, MAY 7	4:45 PM - 5:45 PM	WH01: Can We Get a Yaz(Tugo)?! Descovy the Truvada About PrEP Management and What's Next	Ambulatory Medicine
	4:45 PM - 5:45 PM	WH02: A Scholarly Writing Incubator for Clinicians: Designing and Implementing a 12-Week Course for Manuscript Completion and Publication Success	Career Development, Professionalism, and Wellness
	4:45 PM - 5:45 PM	WH03: The Therapeutic "No": A Framework for Responding to Non-Beneficial Requests	Clinical Skills
	4:45 PM - 5:45 PM	WH04: Integrating New and Emerging Tools for Dementia Diagnosis in Primary Care	Geriatrics and Palliative Care
	4:45 PM - 5:45 PM	WH05: Foodways to Medicine: Taking Stories to Build Community Coalition and Improve Healthy Eating and Population Health	Health Care Delivery and Redesign
	4:45 PM - 5:45 PM	WH06: From Advocacy to Collective Action: A Roadmap for Building a Human Rights Clinic at Your Medical School	Health Care Policy, Advocacy and Health Services Research
	4:45 PM - 5:45 PM	WH07: Inpatient Care for Incarcerated Patients: Best Practices for Every Generalist	Hospital Medicine
	4:45 PM - 5:45 PM	WH08: Must I Put Up Mile Markers? Guiding Trainees to Understand Their Responsibilities as Maturing Doctors	Medical Education and Scholarship
	4:45 PM - 5:45 PM	WH09: Mind the Gap: Curricula for Safer Care Transitions	Quality Improvement and Patient Safety
	4:45 PM - 5:45 PM	WH10: Reply to Sender: Practical Strategies for Conflict Resolution Over Written Communication	Career Development, Professionalism, and Wellness
	4:45 PM - 5:45 PM	WH11: Seeing Through the Density: Challenges, Advances, and Opportunities for Advocacy in Breast Cancer Screening for Dense Breast Tissue	Women's Health, Sex, and Gender-Informed Medicine
FRIDAY, MAY 8	8:15 AM - 9:15 AM	WJ01: The Estradiol Level is 500?! Quick Tips for In-Basket Triage and Coverage in Transgender Care	Ambulatory Medicine
	8:15 AM - 9:15 AM	WJ02: AI to Audio: Creating Self-Directed Podcasts for ABIM Exam Prep	Artificial Intelligence, Clinical Informatics, and Health Information Technology
	8:15 AM - 9:15 AM	WJ03: Beyond the Ladder: Redefining Success Through Purpose, Passion, and Impact	Career Development, Professionalism, and Wellness
	8:15 AM - 9:15 AM	WJ04: Bones, Scores, and Clinical Judgment: Osteoporosis in Practice	Clinical Skills
	8:15 AM - 9:15 AM	WJ05: From Concept to Clinic: Launching Remote Physiologic Monitoring in General Internal Medicine	Health Care Delivery and Redesign
	8:15 AM - 9:15 AM	WJ06: From Bystander to Upstander: Responding to Microaggressions Through Collective Advocacy	Health Equity, Diversity, and Inclusion
	8:15 AM - 9:15 AM	WJ07: From Routine Practice to Dissemination: Transforming Everyday Work of Academic Hospitalists into Scholarly Outputs	Hospital Medicine
	8:15 AM - 9:15 AM	WJ08: From Trainee to Changemaker: Building a Resident-Driven Health Policy and Advocacy Curriculum that Transforms Career Trajectories	Medical Education and Scholarship
	8:15 AM - 9:15 AM	WJ09: Taking the Next Step: An Approach for Teaching Ambulatory Students Clinical Reasoning for Chronic Disease Management	Medical Education and Scholarship
	8:15 AM - 9:15 AM	WJ10: C, It's Simple: Confidently Treat Hepatitis C Using New Simplified Treatment Guidelines	Ambulatory Medicine
	8:15 AM - 9:15 AM	WJ11: Debunking Myths: Aging Well Through Perimenopause	Women's Health, Sex, and Gender-Informed Medicine
	9:30 AM - 10:30 AM	WK01: Bend, Don't Break: A Practical Guide to Hypermobile Ehlers-Danlos Syndrome (HEDS) and Hypermobility Spectrum Disorder (HSD) for the General Internal Medicine Physician	Ambulatory Medicine
	9:30 AM - 10:30 AM	WK02: Meet Your AI Assistant: Minimizing Administrative Burden for Clinician Educators	Artificial Intelligence, Clinical Informatics, and Health Information Technology

WORKSHOP SESSIONS (CONTINUED)



DAY	TIME	SESSION NAME	CATEGORY
FRIDAY, MAY 8	9:30 AM - 10:30 AM	WK03: Bridging the Gap: Medicine Consultation Care of Psychiatrically Ill Patients	Behavioral Health and Addiction Medicine
	9:30 AM - 10:30 AM	WK04: Debunking Medicare Advantage: Symptoms, Systems, and Strategies for Patient Care	Health Care Delivery and Redesign
	9:30 AM - 10:30 AM	WK05: Medications and Beyond: Skills to Manage Dementia Distress Behaviors for the PCP	Geriatrics and Palliative Care
	9:30 AM - 10:30 AM	WK06: Rounding for a Reason: Teaching Advocacy Skills on the Fly	Health Care Policy, Advocacy and Health Services Research
	9:30 AM - 10:30 AM	WK07: Getting the Most Juice From the Squeeze: Turning Teaching Activities into Scholarship for Maximum Impact	Medical Education and Scholarship
	9:30 AM - 10:30 AM	WK08: Perfecting Your Peer Reviews: Skill-Building with the JHM and JGIM Editorial Leadership Teams	Medical Education and Scholarship
	9:30 AM - 10:30 AM	WK09: Tiny Stories, Big Impact: Exploring Narrative Medicine in Just 100 Words	Medical Ethics and Humanities
	9:30 AM - 10:30 AM	WK10: Job Hunt 101 for Clinician Educators: Navigating Your Next Step	Career Development, Professionalism, and Wellness
	9:30 AM - 10:30 AM	WK11: Truth or Myth: Debunking Urban Legends About Menstruation	Women's Health, Sex, and Gender-Informed Medicine
	2:15 PM - 3:15 PM	WN01: Healing Through Habits: Integrating Lifestyle Psychiatry into Primary Care	Ambulatory Medicine
	2:15 PM - 3:15 PM	WN02: Rebooting Journal Club: Leveraging AI to Maximize Learning and Engagement	Artificial Intelligence, Clinical Informatics, and Health Information Technology
	2:15 PM - 3:15 PM	WN03: What Were They Thinking? Utilizing Empathy Mapping and Perspective Taking to Strengthen Interprofessional Relationships	Career Development, Professionalism, and Wellness
	2:15 PM - 3:15 PM	WN04: Transforming Prescribing Culture: Educating Trainees on Alternatives to a "Pill for Every Ill"	Geriatrics and Palliative Care
	2:15 PM - 3:15 PM	WN05: Overcoming Disaster-Driven Care Disruptions: Implementation Strategies to Strengthen the Resiliency of Acute and Chronic Care Delivery	Health Care Delivery and Redesign
	2:15 PM - 3:15 PM	WN06: Turning 'I am Not the Doctor for You' into 'I Can be the Doctor for You'	Health Equity, Diversity, and Inclusion
	2:15 PM - 3:15 PM	WN07: Individual Voices, Collective Impact: Human-in-the-Loop GenAI for OSCE Design & Assessment	Medical Education and Scholarship
	2:15 PM - 3:15 PM	WN08: Small Groups, Big Impact: Core Skills in Effective Small Group Teaching	Medical Education and Scholarship
	2:15 PM - 3:15 PM	WN09: When a Patient Says "No," But Lacks Capacity: An Algorithmic Approach to Medical Decision-Making	Medical Ethics and Humanities
	2:15 PM - 3:15 PM	WN10: GLP-1 Jeopardy: Clinical Pearls for Weight Loss Medication Prescribing	Ambulatory Medicine
	2:15 PM - 3:15 PM	WN11: A Healthy Bump: Managing Obesity from Preconception to Postpartum	Women's Health, Sex, and Gender-Informed Medicine
	3:30 PM - 4:30 PM	W001: Guidelines for (The Game of) Life: Caring for Adults with Down Syndrome	Ambulatory Medicine
	3:30 PM - 4:30 PM	W002: Creating a Parental Leave Program: Supporting Resident Physicians Who are Parents	Career Development, Professionalism, and Wellness
	3:30 PM - 4:30 PM	W003: Oops Moments in Medicine: Repairing Patient Communication in Real Time	Clinical Skills
	3:30 PM - 4:30 PM	W004: Clear Lines, Healthy Minds: Mastering Boundaries in Medicine	Career Development, Professionalism, and Wellness

WORKSHOP SESSIONS (CONTINUED)



DAY	TIME	SESSION NAME	CATEGORY
FRIDAY, MAY 8	3:30 PM - 4:30 PM	W005: Is the Pen Mightier Than the Stethoscope? How to Write Impactful Op-Eds	Health Care Policy, Advocacy and Health Services Research
	3:30 PM - 4:30 PM	W006: Point-of-Care Feedback (PoC-F): A Practical Model for Real-Time Feedback During Inpatient Rounds	Hospital Medicine
	3:30 PM - 4:30 PM	W007: Scientific and Scholarly Writing for Beginning Scholars: A Collaborative Workshop From Editors of JGIM and SGIM Forum	Medical Education and Scholarship
	3:30 PM - 4:30 PM	W008: Food as Medicine: A Hands-On Approach to Culinary Counseling in Primary Care	Social Determinants of Health
	3:30 PM - 4:30 PM	W009: Zero Tolerance, Full Respect: Skills for Responding to Incivility and Violence in Clinical Practice	Quality Improvement and Patient Safety
	3:30 PM - 4:30 PM	W010: Mindful Self-Compassion: A Proven Way to Accept Yourself, Build Inner Strength, and Thrive with Career Transitions	Career Development, Professionalism, and Wellness
	3:30 PM - 4:30 PM	W011: Self-Swabs and Safe Spaces: A Trauma-Informed Approach to Cervical Cancer Screening and Pelvic Exams	Women's Health, Sex, and Gender-Informed Medicine
	4:45 PM - 5:45 PM	WP01: Inclusive Cancer Screening for LGBTQ+ Patients: A Workshop for Primary Care Physicians	Ambulatory Medicine
	4:45 PM - 5:45 PM	WP02: Precision Prompting: Advanced Generative AI Prompting Techniques for Clinicians and Educators	Artificial Intelligence, Clinical Informatics, and Health Information Technology
	4:45 PM - 5:45 PM	WP03: Herding Cats and Taking Names: A Peer-Mentorship Approach to Rapid, Successful Completion of Clinician-Educator and Clinician-Leader Promotions Packages	Career Development, Professionalism, and Wellness
	4:45 PM - 5:45 PM	WP04: POCUS for the Busy Internist: Essential Image Interpretation to Supervise Trainees (in 60 Minutes)	Clinical Skills
	4:45 PM - 5:45 PM	WP05: Closing the Longevity Gap: Optimizing ASCVD Risk Reduction, Metabolic Health, and Cancer Screening in People Living with HIV	Health Equity, Diversity, and Inclusion
	4:45 PM - 5:45 PM	WP06: Rapidly Diagnose, Effectively Intervene: Identify and Optimize Opportunities to Support Learners in Need in the Clinical Setting	Medical Education and Scholarship
	4:45 PM - 5:45 PM	WP07: Using A Simulated Participatory Rct To Teach Core Evidence-Based Medicine (Ebm) Concepts	Medical Education and Scholarship
	4:45 PM - 5:45 PM	WP08: From Pitfalls to Progress: A Practical Guide for Attendings to Mentor Residents to Launch High-Impact QI Projects	Quality Improvement and Patient Safety
	4:45 PM - 5:45 PM	WP09: Foolproof Feedback: Utilizing Frameworks for Effective Narrative Feedback	Medical Education and Scholarship
	4:45 PM - 5:45 PM	WP10: Stronger Together: Cultivating Well-Being, Resilience, and Career Longevity Through Debriefing	Career Development, Professionalism, and Wellness
	4:45 PM - 5:45 PM	WP11: Hot Off the Press (But Not Just Hot Flashes!): Emerging Approaches to Menopause Care	Women's Health, Sex, and Gender-Informed Medicine

WORKSHOP SESSIONS (CONTINUED)



DAY	TIME	SESSION NAME	CATEGORY
SATURDAY, MAY 9	7:30 AM - 8:30 AM	WQ01: Beyond the BMI: Body Composition in Clinical Practice	Ambulatory Medicine
	7:30 AM - 8:30 AM	WQ02: What's in the Bag? Emerging Adulterants and Novel Psychoactive Substances in Today's Drug Supply	Behavioral Health and Addiction Medicine
	7:30 AM - 8:30 AM	WQ03: Harnessing Professional Identity Development in Academic General Internal Medicine	Career Development, Professionalism, and Wellness
	7:30 AM - 8:30 AM	WQ04: "Huffin and Puffin Walks in Clinic": Optimizing Early Detection of Heart Failure with Preserved Ejection Fraction in Primary Care	Clinical Skills
	7:30 AM - 8:30 AM	WQ05: Building Stronger Transitions of Care Models for Low-Income Populations: Visioning Beyond the Safety-Net Toward a Population Health Model	Health Care Delivery and Redesign
	7:30 AM - 8:30 AM	WQ06: Purposeful Pivots: Changes in Health Equity Practices in 2026	Health Equity, Diversity, and Inclusion
	7:30 AM - 8:30 AM	WQ07: From Isolation to Connection: Building Community and Engagement in Online Medical Education	Medical Education and Scholarship
	7:30 AM - 8:30 AM	WQ08: From Data to Decisions: A Case-Based Biostatistics Curriculum for Residents	Medical Education and Scholarship
	7:30 AM - 8:30 AM	WQ09: Stemming the Tide of ED Overcrowding: How General Internists Can Harness Clinical & QI Skills to Reduce ED Utilization for Non-Emergent Conditions	Quality Improvement and Patient Safety
	7:30 AM - 8:30 AM	WQ10: Publications and Mentorship and Wellness, Oh My!: Success of a Generalist Clinical Scholarship Group in Promoting the Academic Mission	Career Development, Professionalism, and Wellness
	7:30 AM - 8:30 AM	WQ11: Let's Make a Baby! An Internist's Guide to Reproductive and Fertility Counseling	Women's Health, Sex, and Gender-Informed Medicine
	8:45 AM - 9:45 AM	WR01: Making Sense of the Sensor: Mastering CGM Data Interpretation	Ambulatory Medicine
	8:45 AM - 9:45 AM	WR02: Coaching Up: Optimizing Your Requests	Career Development, Professionalism, and Wellness
	8:45 AM - 9:45 AM	WR03: Tackling Taboos in Aging: Sex & Substances in Older Adults	Geriatrics and Palliative Care
	8:45 AM - 9:45 AM	WR04: Demystifying Group Medical Visits (GMVs): A Workshop to Give Clinicians the Practical Skills to Implement a GMV - Models with the Potential to Improve Patient Care and to Bring Clinicians Joy	Health Care Delivery and Redesign
	8:45 AM - 9:45 AM	WR05: Work-Life in Sync: Organizational Systems and Digital Tools to Thrive in Academic Medicine	Career Development, Professionalism, and Wellness
	8:45 AM - 9:45 AM	WR06: Healing Without a Home: Inpatient Care to Identify and Meet the Discharge Needs of Patients Experiencing Homelessness	Hospital Medicine
	8:45 AM - 9:45 AM	WR07: Calling All Advisors: Using an IM Advising Committee to Standardize and Enhance Medical Student Career Advising for IM Residency Applicants	Medical Education and Scholarship
	8:45 AM - 9:45 AM	WR08: Community-Driven Excellence: Enhancing GME with FGHC Alliances	Medical Education and Scholarship
	8:45 AM - 9:45 AM	WR09: Journey to Excellence: Utilizing Peer Feedback to Improve Clinical Performance and Promote a Culture of Safety	Quality Improvement and Patient Safety
	8:45 AM - 9:45 AM	WR10: The Missing Link: Addressing Loneliness Through Social Prescribing	Social Determinants of Health
	8:45 AM - 9:45 AM	WR11: From Endorsement to Action: Utilizing Implementation Science for Women's Health Entrustable Professional Activities (EPAs)	Women's Health, Sex, and Gender-Informed Medicine

INTEREST GROUP SESSIONS



DAY	TIME	SESSION NAME	CATEGORY
THURSDAY, MAY 7	7:00 AM - 8:00 AM	ITA01 Adults With Complex Conditions Originating In Childhood Interest Group	
	7:00 AM - 8:00 AM	ITA02 Advocacy Interest Group	Health Care Policy, Advocacy and Health Services Research
	7:00 AM - 8:00 AM	ITA03 Clinical Informatics And Health Information Technology Interest Group	Artificial Intelligence, Clinical Informatics, and Health Information Technology
	7:00 AM - 8:00 AM	ITA04 Communication Skills Interest Group	
	7:00 AM - 8:00 AM	ITA05 Community Based Participatory Research Interest Group	Health Equity, Diversity, and Inclusion
	7:00 AM - 8:00 AM	ITA06 Ethics Interest Group	Medical Ethics and Humanities
	7:00 AM - 8:00 AM	ITA07 Faculty Development Group Interest Group	Medical Education and Scholarship
	7:00 AM - 8:00 AM	ITA08 Hypertension Interest Group	Ambulatory Medicine
	7:00 AM - 8:00 AM	ITA09 LGBTQ+ Interest Group	Health Equity, Diversity, and Inclusion
	7:00 AM - 8:00 AM	ITA10 Muslim Health Interest Group	Health Equity, Diversity, and Inclusion
	7:00 AM - 8:00 AM	ITA11 Parenting In Medicine Interest Group	Career Development, Professionalism, and Wellness
	7:00 AM - 8:00 AM	ITA12 Primary Care Program Directors Interest Group	Ambulatory Medicine
	7:00 AM - 8:00 AM	ITA13 SGIM Forum Interest Group	Medical Education and Scholarship
	7:00 AM - 8:00 AM	ITA14 Social Determinants Of Health Screening And Referral Interest Group	Social Determinants of Health
	7:00 AM - 8:00 AM	ITA15 Social Policy And Health Interest Group	
	7:00 AM - 8:00 AM	ITA16 Minorities in Medicine Interest Group	
	1:00 PM - 2:00 PM	ITE01 AI & Educational Technology Interest Group	Artificial Intelligence, Clinical Informatics, and Health Information Technology
	1:00 PM - 2:00 PM	ITE02 AMC-FQHC Interest Group	Health Care Delivery and Redesign
	1:00 PM - 2:00 PM	ITE03 Cancer Education And Research Interest Group	
	1:00 PM - 2:00 PM	ITE04 Clinical Documentation Interest Group	

INTEREST GROUP SESSIONS (CONTINUED)



DAY	TIME	SESSION NAME	CATEGORY
THURSDAY, MAY 7	1:00 PM - 2:00 PM	ITE05 First-Generation Interest Group	Medical Education and Scholarship
	1:00 PM - 2:00 PM	ITE06 Geriatrics Interest Group	Geriatrics and Palliative Care
	1:00 PM - 2:00 PM	ITE07 Health Policy Interest Group	Health Care Policy, Advocacy and Health Services Research
	1:00 PM - 2:00 PM	ITE08 Healthcare In Palestine Interest Group	Health Equity, Diversity, and Inclusion
	1:00 PM - 2:00 PM	ITE09 Long Covid Interest Group	Clinical Skills
	1:00 PM - 2:00 PM	ITE10 Medicine-Pediatrics Interest Group	Career Development, Professionalism, and Wellness
	1:00 PM - 2:00 PM	ITE11 Obesity Interest Group	Ambulatory Medicine
	1:00 PM - 2:00 PM	ITE12 Pain Medicine Interest Group	Behavioral Health and Addiction Medicine
	1:00 PM - 2:00 PM	ITE13 Perioperative Medicine Interest Group	Hospital Medicine
	1:00 PM - 2:00 PM	ITE14 Physicians Addressing Trauma Interest Group	Women's Health, Sex, and Gender-Informed Medicine
	1:00 PM - 2:00 PM	ITE15 Rural Health Interest Group	Social Determinants of Health
	1:00 PM - 2:00 PM	ITE16 Single Payer Interest Group	Health Care Policy, Advocacy and Health Services Research
FRIDAY, MAY 8	7:00 AM - 8:00 AM	ITI01 Acting Internship Interest Group	Medical Education and Scholarship
	7:00 AM - 8:00 AM	ITI02 Alcohol, Tobacco And Other Drugs (Atod) Interest Group	Behavioral Health and Addiction Medicine
	7:00 AM - 8:00 AM	ITI03 Ambulatory Care Education Of Residents Interest Group	Medical Education and Scholarship
	7:00 AM - 8:00 AM	ITI04 Cultural Sensitivity In Primary Care Interest Group	Health Equity, Diversity, and Inclusion
	7:00 AM - 8:00 AM	ITI05 Evidence-Based Practice Interest Group	Quality Improvement and Patient Safety
	7:00 AM - 8:00 AM	ITI06 Trainee - GIM Fellows Interest Group	Career Development, Professionalism, and Wellness
	7:00 AM - 8:00 AM	ITI07 Global Health And Human Rights Interest Group	Global Health
	7:00 AM - 8:00 AM	ITI08 HIV/AIDS Interest Group	Ambulatory Medicine
	7:00 AM - 8:00 AM	ITI09 Health, Spirituality, And Religion Interest Group	Medical Ethics and Humanities
	7:00 AM - 8:00 AM	ITI10 Hospital Medicine Interest Group	Hospital Medicine
	7:00 AM - 8:00 AM	ITI11 House Calls Interest Group	Health Care Delivery and Redesign
	7:00 AM - 8:00 AM	ITI12 Mindful Teaching Interest Group	Medical Education and Scholarship
	7:00 AM - 8:00 AM	ITI13 Obstetric And Consultative Medicine Interest Group	Women's Health, Sex, and Gender-Informed Medicine

INTEREST GROUP SESSIONS (CONTINUED)



DAY	TIME	SESSION NAME	CATEGORY
FRIDAY, MAY 8	7:00 AM - 8:00 AM	ITI14 Pocus Interest Group	Clinical Skills
	7:00 AM - 8:00 AM	ITI15 Population Health And Value Based Care Interest Group	Health Care Delivery and Redesign
	7:00 AM - 8:00 AM	ITI16 Professionalism And Peer Reporting Interest Group	Career Development, Professionalism, and Wellness
	7:00 AM - 8:00 AM	ITI17 Saftey Net Hospital Interest Group	Health Care Delivery and Redesign
	7:00 AM - 8:00 AM	ITI18 Teaching Social Determinants Of Health Interest Group	Social Determinants of Health
	1:00 PM - 2:00 PM	ITM01 Chronic Kidney Disease Interest Group	Health Care Policy, Advocacy and Health Services Research
	1:00 PM - 2:00 PM	ITM02 Diabetes Interest Group	Ambulatory Medicine
	1:00 PM - 2:00 PM	ITM03 Faculty - Fellowship Directors Interest Group	Career Development, Professionalism, and Wellness
	1:00 PM - 2:00 PM	ITM04 Hepatitis C Interest Group	Health Care Delivery and Redesign
	1:00 PM - 2:00 PM	ITM05 Immigrant And Refugee Health Interest Group	Health Equity, Diversity, and Inclusion
	1:00 PM - 2:00 PM	ITM06 Medical Resident Clinic Director Interest Group	Ambulatory Medicine
	1:00 PM - 2:00 PM	ITM07 Mary O'Flaherty Horn Scholars In GIM Interest Group	Career Development, Professionalism, and Wellness
	1:00 PM - 2:00 PM	ITM08 Mental Health Interest Group	Behavioral Health and Addiction Medicine
	1:00 PM - 2:00 PM	ITM09 Mobile Health Interest Group	
	1:00 PM - 2:00 PM	ITM10 Multimorbidity, Complexity, And High Utilizers Interest Group	
	1:00 PM - 2:00 PM	ITM11 Palliative Care Interest Group	Geriatrics and Palliative Care
	1:00 PM - 2:00 PM	ITM12 Planetary Health Interest Group	Health Care Policy, Advocacy and Health Services Research
	1:00 PM - 2:00 PM	ITM13 Pro-Life Interest Group	
	1:00 PM - 2:00 PM	ITM14 Quality Improvement And Patient Safety Interest Group	Quality Improvement and Patient Safety
	1:00 PM - 2:00 PM	ITM15 Sex- And Gender- Based Women's Health Education (Sgweig) Interest Group	Women's Health, Sex, and Gender-Informed Medicine
	1:00 PM - 2:00 PM	ITM16 Women In Academic Medicine Interest Group	Career Development, Professionalism, and Wellness

REGISTRATION FOR SGIM26

IN PERSON REGISTRATION FEES						
REGISTRANT TYPE	EARLY REGISTRATION (DECEMBER 5 - MARCH 9)		STANDARD REGISTRATION (MARCH 10 - MAY 1)		LATE/ONSITE REGISTRATION (MAY 2 - MAY 9)	
	Member	Non-member	Member	Non-member	Member	Non-member
Physician	\$900	\$1485	\$970	\$1565	\$1045	\$1670
Trainee (Student/ Resident/Fellow)	\$430	\$590	\$490	\$660	\$570	\$750
Allied Health Professional	\$615	\$650	\$680	\$805	\$695	\$830
International Physician	\$565	\$840	\$630	\$910	\$630	\$910
International Trainee	\$285	\$440	\$335	\$495	\$335	\$495

- Attend your choice of up to 250 sessions and earn CME/MOC credits for most sessions you attend.
- Connect with plenary speakers, distinguished professors, and GIM experts.
- Network with like minded peers, colleagues, and mentors in your field.
- Connect with leading organizations and career opportunities at the Expo & Career Fair.

All SGIM26 presenters must register and must present in-person. There will be no remote presentations allowed.

Cancellation Policy

All cancellation requests must be made in writing and sent to annualmeeting@sgim.org. Please refer to the following cancellation schedule:

- Until March 9, 2026: Full refund (less \$75 administrative fee)
- March 10 - April 13, 2026: 50% refund
- After April 14, 2026: No refund
- Refunds, if applicable, will be processed within 7-10 business days.

Transfer Registration

You may request to transfer your registration to another individual with the same registration type (e.g., trainee to trainee). Requests must be made in writing and sent to annualmeeting@sgim.org.

Registration Policies

SGIM requires all attendees, both those presenting and not presenting at the meeting, to register and pay the registration fees set by the SGIM Council. There is no one-day fee for the Annual Meeting.

Consent Clause

Registration and attendance at, or participation in, SGIM meetings and other activities constitutes an agreement by the registrant to the use and distribution (both now and in the future) of the registrant or attendee's image or voice in recordings, both live and on-demand, photographs, videotapes, electronic reproductions, and audiotapes of such events and activities by SGIM.

Looking to Advance Your Career?

Plan to visit the SGIM26 Expo & Career Fair

Wednesday, May 6: 5:30 – 7:00 PM
Thursday, May 7: 7:00 AM – 7:15 PM
Friday, May 8: 7:00 AM – 7:15 PM
Saturday, May 9: 7:00 AM – 10:00 AM



WHO SHOULD ATTEND?

This meeting is designed to serve the needs of general internists and other primary care and specialty physicians interested in medical education, research, healthcare delivery and policy, and clinical general medicine.

ANNUAL MEETING PURPOSE

This meeting is intended to develop the professional skills of academic general internists and others interested in medical education, research, healthcare delivery and policy, and clinical general internal medicine. Various learning modalities, including lectures, workshops, and poster presentations, allow attendees to develop a personalized educational experience. Evidence-based best practices, research findings, interesting clinical cases, and skill-building opportunities that address issues important to academic general internal medicine will be presented.

LEARNING OBJECTIVES

At the conclusion of this CME/MOC activity, participants will be able to:

- Identify skills needed to implement actions that lead to tangible change and outcomes for their patients, practices, hospitals, and communities
- Advocate for and effect real-world change on behalf of their patients and the practice of academic general internal medicine
- Identify ways individual physicians can serve as advocates for equitable access to care
- Describe changes to clinical practice based on updated guidelines

DISCLOSURE OF FINANCIAL RELATIONSHIPS

SGIM requires anyone in control of content (i.e. presenting authors, co-authors, and planning committee members) to disclose all financial relationships. All disclosed financial relationships are reviewed and mitigated by an independent review team, with no disclosures. SGIM may contact individuals disclosing financial relationships in order to resolve/mitigate any real or perceived conflicts of interest. All speakers are required to provide disclosures for all authors and presenters at the beginning of their presentation and attest that their content is evidence-based and free of commercial bias.

CME CREDIT DESIGNATION

All sessions, with the exception of Poster sessions, Interest Group meetings, Networking sessions, and Trivia, are approved for CME MOC, unless otherwise noted.

HOW TO CLAIM CME MOC

Following the annual meeting, attendees must complete the online meeting evaluation and assessment survey, which must be completed by June 17, 2026. The link will be sent out via email and available in the meeting mobile app.

ACCREDITATION STATEMENT

The Society of General Internal Medicine (SGIM) is accredited by the Accreditation Council for Continuing Medical Education (ACCME) to provide continuing medical education for physicians.

This activity has been planned and implemented in accordance with the Essential Areas and Policies of the Accreditation Council for Continuing Medical Education (ACCME) through direct sponsorship of the Society of General Internal Medicine (SGIM).

An application for this live activity has been submitted for *AMA PRA Category 1 Credit(s)*[™]. The exact number of credit hours will be available on the meeting website by March 1, 2026.

Physicians should claim only the credit commensurate with the extent of their participation in the activity.

Note: Physicians may not apply for, or claim, *AMA PRA Category 1 Credit(s)*[™] for sessions in which they present. Presenters may claim *AMA PRA Category 2 Credit(s)*[™] for preparation time; these credits are self-reported.

ABIM MOC STATEMENT

Successful completion of this CME activity, which includes participation in the meeting, and completion of the evaluation and assessment surveys, enables the participant to earn MOC points in the American Board of Internal Medicine's (ABIM) Maintenance of Certification (MOC) program.

Participants will earn MOC points equivalent to the amount of CME credits claimed for the activity. It is the CME activity provider's responsibility to submit participant completion information to ACCME for the purpose of granting ABIM MOC credit. SGIM only provides MOC for The American Board of Internal Medicine (ABIM).

SGIM is committed to promoting diversity, which is expressed in myriad forms. Some examples include race and ethnicity, gender and gender identity, sexual orientation, socioeconomic status, language, culture, national origin, religious commitments, age, (dis)ability status, and political perspective. This Code of Conduct Policy outlines our expectations for all those who participate in any SGIM virtual or in-person meeting as well as the consequences for unacceptable behavior.

We expect all participants in SGIM meetings to create safe and positive experiences for everyone. In doing so, we forge the best possible environment to advance SGIM's mission and support our core values. This policy is intended to prevent harassment and other misconduct. "Participant" in this policy refers to anyone present at an SGIM-sponsored National, Regional, or other meeting, including staff, contractors, vendors, exhibitors, venue staff, members, and any other attendees.

EXPECTED BEHAVIOR

We expect all participants at SGIM meetings (attendees, members, vendors, exhibitors, contractors, staff, and venue staff) to abide by this Code of Conduct Policy in all venues at SGIM National, Regional or other Society meetings, including ancillary events and official and unofficial social gatherings. The following is not an exhaustive list but is meant to guide attendees in interactions.

EXPECTED BEHAVIOR...

- Demonstrate respect and consideration for all people.
- Listen well to others. Make room for a diversity of voices in group discussions, on panels, and the like. Facilitators invite but be sensitive not to pressure those who have not communicated to do so.
- Be collaborative. Be mindful not to exert dominance over others. Consider the effect of relationship, position, experience, and privilege power differentials, and other factors to avoid dominance.
- Demonstrate that differing perspectives are valued – critique ideas (not people).
- Demonstrate welcome for a diversity of individuals and their identities – pay attention to whether individuals of many identities and roles are included on panels, leading sessions, being called on when they raise their hands, and having their points considered.
- Report conduct concerns to a Meeting official so that concerns can be addressed responsibly and timely.
- Respect confidentiality of the identities of any individuals involved in a conduct concern, while it is being reviewed and addressed.
- Answer questions about conduct concerns in a forthright and complete manner (e.g., when registering or during a review of concerns); and
- Immediately comply if any leader or facilitator of an activity/session, any official of the venue, or any Society official directs a participant to stop a behavior or comment. Please comply when directions are made to implement this Policy or the venue's policies. After Participants comply, they may raise any questions or concerns to a Meeting Official.

UNACCEPTABLE BEHAVIOR...

- Engage in biased, demeaning, intimidating, coercive, or harassing/hostile conduct or commentary, whether seriously or in jest (e.g., based on power differential, actual or perceived gender [sex, identity, expression], sexual orientation, race, ethnicity or national origin, religion, marital status, veteran status, age, body size or other physical appearance, disability, or other identities). This is the opposite of respect and welcoming conduct.
- Engage in personal attacks.
- Intentionally talk over or interrupt others.
- Retaliate against or disadvantage anyone for reporting a conduct concern or assisting in its resolution. Do not make bad faith accusations.
- Disrupt the meeting or engage in violence, threats of violence, harm or threats of harm of any kind. Do not create/contribute to a safety threat or an unsafe or exclusionary situation. Firearms, knives and other weapons are not allowed at Society meetings unless specifically allowed by local laws.
- Invade the personal privacy of individuals, at times or in places where people can reasonably expect privacy. Meeting participants should not view, photograph, audio- or visual- record, or distribute photographs or recordings of, individuals (in any medium) where privacy can reasonably be expected.

CONSEQUENCES OF UNACCEPTABLE BEHAVIOR

Unacceptable behavior from any participant at an SGIM meeting will not be tolerated. If a participant engages in unacceptable behavior, SGIM may take any action they deem appropriate, including removal from an SGIM National, Regional or other meeting (without refund) at which the harassment occurred. Egregious violations will result in more severe sanctions.

DETERMINING A VIOLATION

- SGIM has designated fact finders to understand the complaint, context and extenuating circumstances.
- SGIM has a Senior Officer who is responsible for immediate decisions (such as what to do during the meeting period.)
- SGIM has a body with Oversight Authority to review anything more than a simple complaint. This body can make decisions during the meeting period and after the meeting period. This body ensures fair and consistent decisions and is careful to avoid unwarranted defamation.
- Consequences may include encouragement to participate in a non-punitive, restorative process or community-building option.
- We will follow the principles of due process.

IF YOU ARE SUBJECT TO OR WITNESS UNACCEPTABLE BEHAVIOR

If you are being harassed, notice that someone else is being harassed, or have any other concerns, please contact one of the Meeting Contacts immediately. A Meeting Contact can be identified by a badge with a purple flag.

If possible, provide the following information, preferably in writing:

- Identifying information (name/badge ID, appearance) of the participant about whom you have the concern;
- The behavior that was in violation;
- The approximate time of the behavior (if different than the time the report was made);
- The circumstances surrounding the incident;
- Other people involved in or witnessing the incident.

The Meeting Contacts are trained on how to deal with the incident and how to further proceed with the situation. If needed or requested, Meeting Contact will help participants contact venue security or local law enforcement, provide escorts, or otherwise assist those experiencing harassment to feel safe for the duration of the Meeting.

CONFIDENTIALITY

If the person raising the concern, any identified individual target, or the accused (each an "individual most directly involved") or a particular witness asks the Meeting Contact for confidentiality of their identity while the concern is being addressed, reasonable steps will be taken to do so. But the Society will not maintain confidentiality, if in its judgment and discretion, safety or law, an investigation, determination of a violation, or removal of a Participant from the meeting requires otherwise. Anyone who receives information during an investigation, however, must maintain its confidentiality. Failure to do so is a serious violation of this Policy, as is retaliation against any identified individual target, witness, or anyone who raises or helps resolve a conduct concern.

INVESTIGATIONS AND APPEALS

If you are accused of or being investigated for unacceptable behavior, this complaint will be processed fairly. You may contact SGIM CEO or Deputy CEO to describe your perspective. Any grievances will be handled in accordance with our existing governing policies.

KEEP YOUR CAREER GROWING RENEW YOUR MEMBERSHIP



SGIM's member benefits center around four core offerings:

NETWORKING

Whether in-person at Regional or Annual meetings, through committee or group service, or through our members-only online networking platform and searchable member directory, SGIM membership offers abundant networking opportunities.



EDUCATION

SGIM membership gives you access to unparalleled educational offerings through meetings, publications, online courses and webinars and active involvement in GIM Connect, our online networking and collaboration platform designed to help you grow your skills along a like-minded group of experts and colleagues.



ADVOCACY

Together our voices are shaping the future of healthcare. Get involved in SGIM's Health Policy Committee or learn more about how you can become an effective advocate through our advocacy programs, educational materials and events.



CAREER ADVANCEMENT

SGIM helps accelerates individual growth and professional advancement at every stage of one's career through career development programs, mentoring, our Career Center, and so much more.

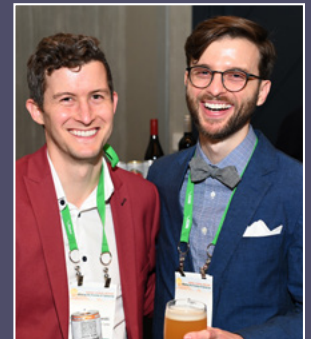

SGIM PROMOTES PATIENT CARE, EDUCATION AND RESEARCH IN GIM

Members throughout the US, Canada and 26 other countries include:

- Clinicians
- Researchers
- Students
- Fellows
- Educators
- Administrators
- Residents

SGIM provides the tools and resources that enable you to excel in your career and in the practice of general internal medicine.